Quadrangle

NINETEEN FIFTY-TWO

Frank & Laura Lewis
Library

LAGRANGE
COLLEGE

LD
2891
.L3
Q5
1952
c.3

Friends old and new

Happy Hours That Flew

DAY
O. 2

SMITH HALL

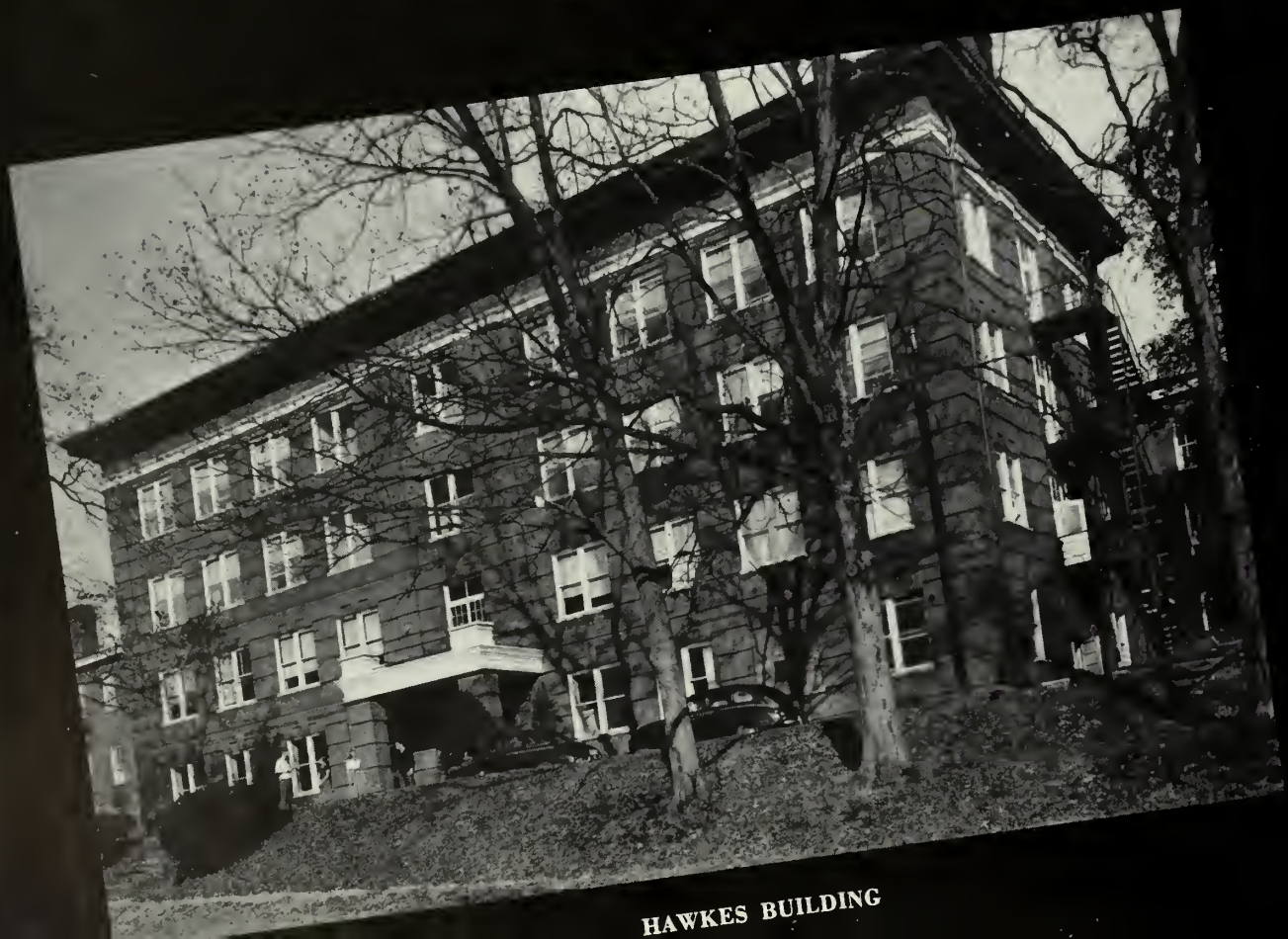

HAWKES BUILDING

Places that we knew

PITTS BUILDING

DOBBS HALL

Our

Book of Memories . . .

The 1952 QUADRANGLE

LAGRANGE COLLEGE

LaGrange, Georgia

DOROTHY THRASHER . . . . . *Editor*
BOBBIE SWANSON . . . . . *Business Manager*

Dedication

W e L o v i n g l y D e d i c a t e

T H E 1 9 5 2 Q U A D R A N G L E

T o O u r P a r e n t s

To you who have unselfishly given us so much we take this opportunity to extend a small token of our appreciation—appreciation for making possible the happiest years of our life. We realize that only through your untiring efforts have we enjoyed a college career. We are thankful to God for blessing us with such wonderful parents. Remember, Mother and Daddy, you are now and forever shall be FIRST in our hearts.

PRESIDENT WAIGHTS G. HENRY AND HIS FAMILY

LaGrange College

LAGRANGE, GEORGIA

WAIGHTS G. HENRY, JR.
PRESIDENT

Graduates of 1952:

A family is a group of people peculiarly bound together by a sense of kinship because of interdependence and common aims. That description rarely fits the occupants of a boarding house. It is suitably applied to true homes. It is relevant in the case of La Grange College.

Within the brief four years that you have been here, you have discovered the extent to which we need each other. As students, faculty, administration, trustees, and friends of the college, we all lean heavily upon one another for strength, wisdom, guidance, and support.

Our aims are clear. La Grange College, as a family, seeks to produce persons of such quality as that they shall increase knowledge through independent thought, develop skills, and live nobly in the spirit of the Master Teacher.

Like members of a true family, we shall follow your careers with our interest and our prayers. May you fulfill our highest expectations and your deepest prayers. And don't forget the homefolks!

Sincerely yours,
Waights G. Henry, Jr.

"You're So Understanding"

The Faculty—our guides to a higher plane of learning. Through numerous class periods, examinations, and pop quizzes, they are there beside us—dejected when we fail, pleased when we succeed. Equally as well known as the faculty and just as busy are the administrators. They make sure that everything runs smoothly in order to insure a more enjoyable and efficient college life

ADMINISTRATION

ERNEST AUBREY BAILEY
Dean and Professor of Mathematics

AUSTIN POPE COOK
Business Manager

MILDRED ESTELLE WRIGHT
Assistant Professor of Secretarial Science

(Not Pictured)

ROSA MULLER
Head of Department of Fine Arts
Professor of Piano

THE

JENNIE LEE EPPS
Professor of English

KATE HOWARD CROSS
Professor of Latin

DR. and MRS. DAVIS PERCIVAL MELSON
Professor of Religion and Director of Religious Education
Librarian

MARY TAFT
Alumnae Secretary

IRENE E. ARNETT
Associate Professor of Speech

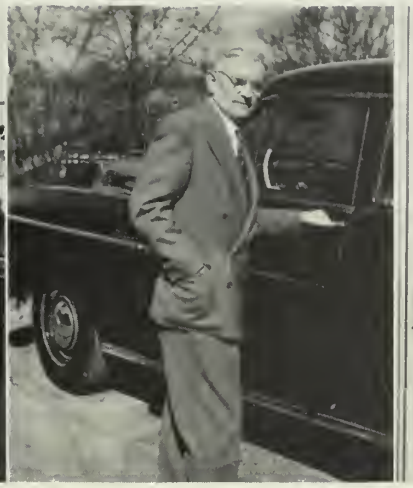

CHRISTIAN F. HAMFF
Instructor of Modern Languages

JEAN RAGSDALE
Dietitian

ADMINISTRATION

MARILYN LUNSFORD
Instructor in Physical Education

FRANCES LOTT
Instructor of Home Economics

JAMES GRADY GOWER
Registrar

EVELYN WARD MURPHY
Infirmarian

WILLIAM JOHN DEAL
Associate Professor of Violin

KATHRYN TERRELL CLINE
Associate Professor of Piano

ELIZABETH GILBERT
Associate Professor of Voice

SARA LOUISE LAWHORN
Instructor of Piano

THE

REAUNETTE EVERETT
Assistant Professor of Art

VERDIE MILLER
Associate Professor of English and Education

MELBA KEEBLE DAY
Assistant Professor of Solfeggio and Voice

ARTHUR M. HICKS
Associate Professor of Chemistry

THOMAS H. JOHN
Acting Professor of Biology and Chemistry

JOSEPH L. KOVAR
Associate Professor of French

HOWARD A. WORTH
Professor of Religious Education and Psychology

ADMINISTRATION

LUCILLE BRYANT JOHNSON
Dean of Women

IONA DILLEY
Associate Professor of Secretarial Science

WESTON L. MURRAY
Professor of History and Social Science

JAMES BAILEY BLANKS
Professor of Education

"September Song"

Fall of the year and the opening of school—these two always seem synonymous. To the freshman this is a significant time in their life, for in the fall they embark on the long journey which is to continue for four years. To them we say: "Make the most of your college days and all the opportunities they afford."

For—

"It's a long, long time from May to December,
But the days grow short when you reach September.
Oh, the days dwindle down to a precious few,
September, November—and these few precious days I'll spend with you;
These precious days, I'll spend with you."

FRESHMEN

First Row: Laura Hart, Eva Hoxsie. *Second Row:* Annette Collins, Jane Winn.

FRESHMEN OFFICERS

ANNETTE COLLINS	*President*
EVA HOXSIE	*Vice-President*
JANE WINN	*Secretary*
LAURA HART	*Treasurer*

Helen Abbott

Frances Brady

Guy Carter, Jr.

Betty Cleveland

Frankie Lee Cole

Annette Collins

Ronald Copeland

Nancy Crozier

Carolyn Doby

Juanita Griffin

F R E S H M E N

Lee Hale

Barbara Harris

JEAN RAGSDALE *Sponsor*

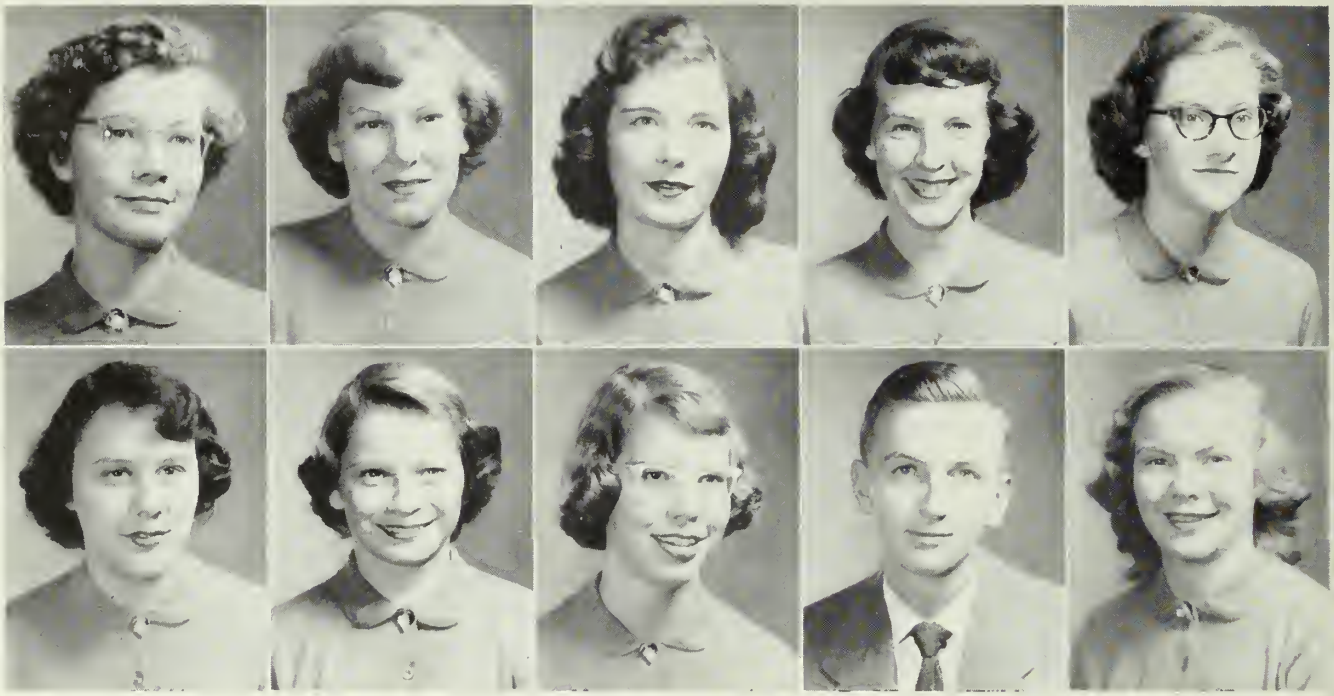

Laura Hart
Ruth Park Lehmann

Eva Hoxsie
Nancy Mayfield

Lurline Jennings
Mary E. Moore

Betty Jo Justice
Charles Proctor

Ann King
Evelyn Ream

F R E S H M E N

"Dean Bailey, do I HAVE to take Biology 101?

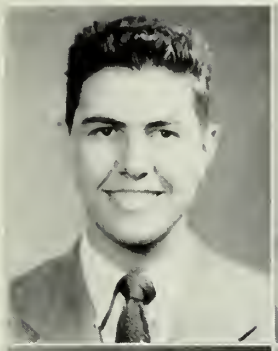

James Simpson — Ann Smith — Jax Smith — Virginia Sprayberry — Gertrude Summers

Carolyn West — Jeannine White — Sara Ann Wilson — Jane Winn — Marie Wright

F R E S H M E N

"Orientation has ended at long last."

"Winter Wonderland"

To the high and mighty sophomores who have now wintered the storm of the freshman year life is just one big happy affair. Registration and exams hold no terror for them, and theirs is the helpful advice which many a freshman has learned to distrust. They take nothing seriously and even though—

"Class-bells ring,
They aren't listening,
For in the lane, snow is glistening,
A beautiful sight, they're happy tonight,
Walking in a winter wonderland."

SOPHOMORES

EXIT

Catherine Tanner. Patty Deal. Joy Sloan. Rita Steed

SOPHOMORE OFFICERS

CATHERINE TANNER	*President*
JOY SLOAN	*Vice-President*
PATTY DEAL	*Secretary*
RITA STEED	*Treasurer*

Joann Adams

Nancy Adams

Bill Brown

Luther Carter

Ann Chappell

Wanda Cox

Nancy Crow

Patty Deal

Ellen Etchison

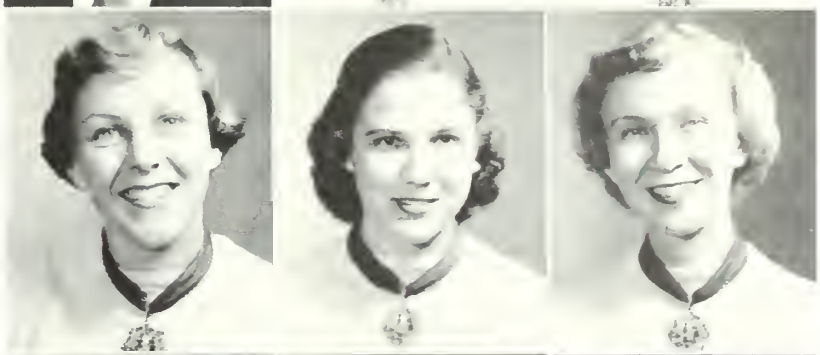

Mary Jane Flood

Delma Fowler

Annette Gurley

SOPHOMORES

Eleanor Haynes
Lena Pearl Knight

Rodney Hester
Nancy Jane Manning

Betty Jo Holmes
Sarah Ann Maxwell

Charles Johnson
Norman McClellan

SOPHOMORES

KATE HOWARD CROSS
Sponsor

Virginia Moody
Elizabeth Peavy

Bruce Morman
Mattie Perkerson

Vivian Orr
Kathryn Piper

George Parker
Mary Jean Robertson

SOPHOMORES

"Swing your partner."

Joy Sloan
Catherine Tanner

Daisy Jean Smith
Jean Thornton

Peggy Smith
Donald Wright

Dorothy Spikes

SOPHOMORES

Sophomore talent on display.

Johnny—straight from Cairo, Egypt.

"Slowpoke?"

Pi K A's have initiation on the campus.
"Hit him, Happy!"

Noted author, Thelma Thompson, visits Mrs. "J."

Dr. Henry—working?

What happened, "Fat?"

We feed 'em, too!!!

"Welcome Sweet Springtime"

To the jaunty juniors who have reached the spring of their college years, life takes on a feeling of security and contentment—no worries over approaching graduation and no fears of "ratting." The Juniors have conquered the world and all that's in it. To them every day is spring, and voices are raised to say:

"Welcome sweet springtime,
We greet thee in song.
Murmurs of gladness,
Fall on the ear."

JUNIORS

Eloise Harris, Frances Chalker, Ailene Mooney, Doris Williams.

JUNIOR OFFICERS

AILENE MOONEY	*President*
FRANCES CHALKER	*Vice-President*
DORIS WILLIAMS	*Secretary*
ELOISE HARRIS	*Treasurer*

Betty Andrews

Blanche Bateman

Carolyn Bohannon

Frances Chalker

Barbara Cotton

Angeline Dobbs

Janelle Douthit

Joanne Good

Wallace Greene

Eloise Harris

Billie Jean Haye

Gerry Haye

Evelyn Hitt

Mary Moore

Robbie King

JUNIORS

Faye Linch

Nell Mahle

Joan McCarty

Jeanette McClung

Ailene Mooney

Martha Peak

Evelyn Preston

Jeanne Sells

Mary Sherwood

Harmon Smith

Mary Starr

Jeanette Tatum

Lelia Tolbert

Erlene Truett

Doris Williams

JUNIORS

"Frances and her hot-rod."

"The way to a man's heart is through his stomach."

"Cheese."

Mildred Wright, Junior Class sponsor.

"Ready and waiting."

"Cold Shoulders."

"Hm-m-m-m-????"

"I wish you'd fall in."

"Summertime"

To the suave, sophisticated seniors, who have reached the end of their college career, life has taken on a new and more profound meaning. Soon college days will be only memories which will be cherished and held sacred. These seniors have come to the last mile of their college life. Looking backward they see a college life filled with joy and beauty, sometimes tinged with sadness; looking forward they see, among many other things—

"Summertime and the living is easy,
Fish are jumping and the cotton is high.
One of these mornings, you're gonna' rise up singing,
Hush, little senior, don't you cry."

SENIORS

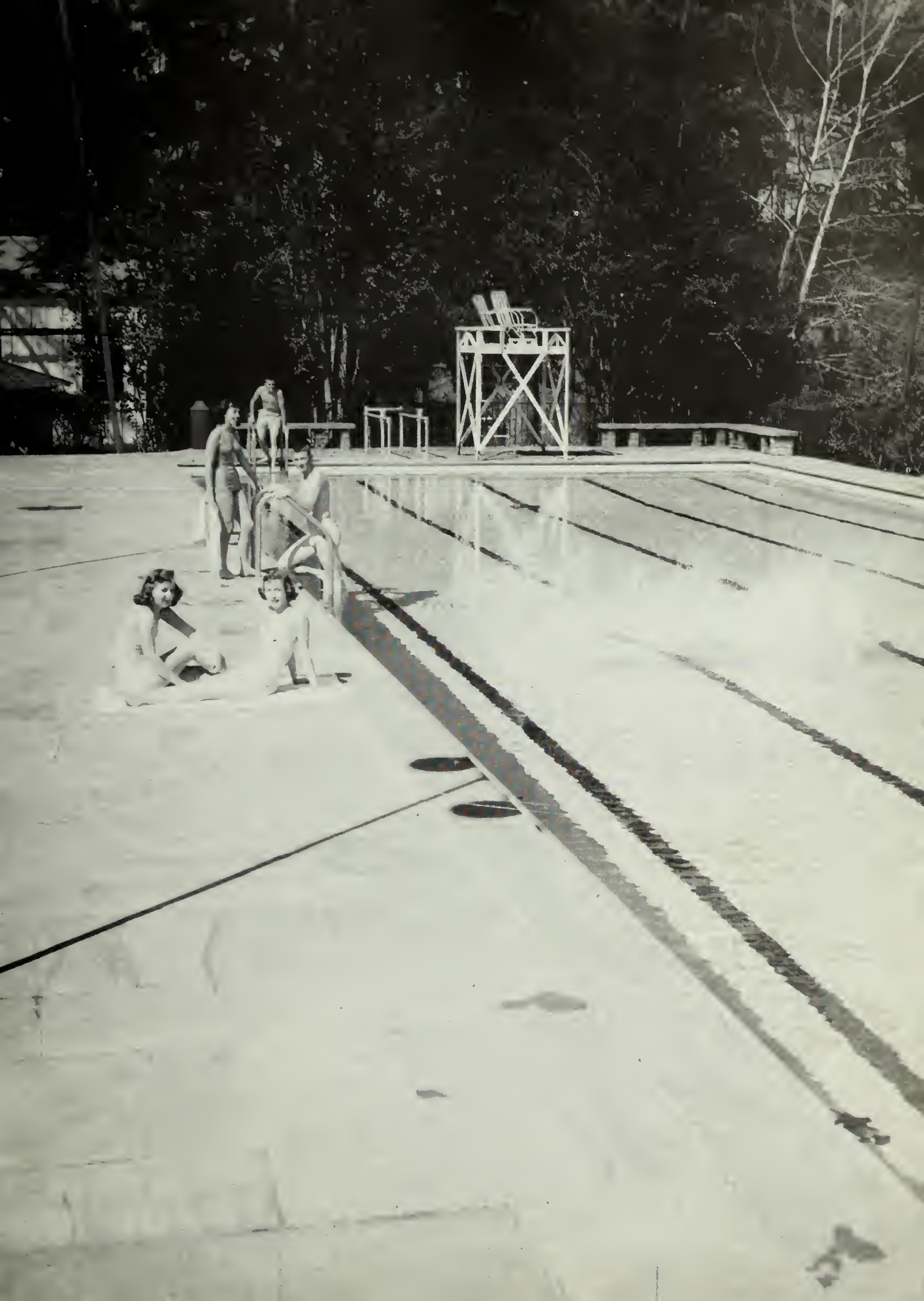

Jack Smith, Dorothy Thrasher, Alice Norris, Doris Reynolds

SENIOR OFFICERS

DOROTHY THRASHER	*President*
JACK SMITH	*Vice-President*
ALICE NORRIS	*Secretary*
DORIS REYNOLDS	*Treasurer*

SENIORS

BETTE BARFIELD

JUNE BEGGS

MARY LOU CLEAVELAND

CAROLYN DOUTHIT

Frances Lott—Sponsor

"Fascinating music."

SENIORS

JANIS ENGLISH

WAYNE GROVER

DOROTHY ANNE HOOKS

NELL KING

"Where's Orrin?"

Encore!

SENIORS

ALICE NORRIS

ESTHER McLEMORE

JOHN OZLEY

MYRANELLE PATE

"Miss Jean, hurry! We're starved."

Going somewhere?

SENIORS

DORIS REYNOLDS

GUY SHARPE

BOBBIE SWANSON

ADDIE SUMMERS

DOROTHY THRASHER

All play and no work?

"Bobbie" and "Happy"

"Dot" and "John"

"Esther" and "Hutt"

"Janice" and "Orrin"

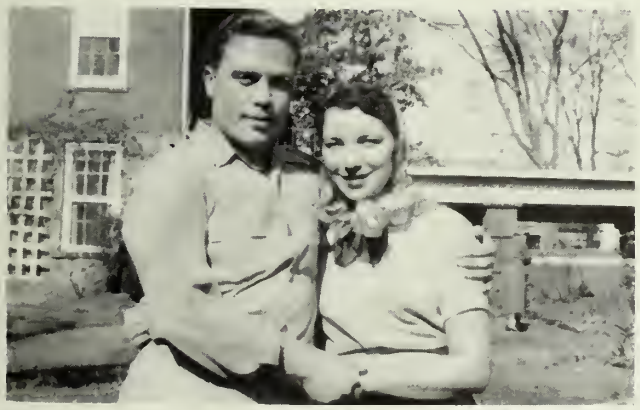

"Bette" and "Rodney"

"Mary Lou" and "Terrell"

If you're looking for fun, join these four. BETTE is president of the Chapel Choir. She is also a member of the Curtain Raisers, Alpha Psi Omega. "P.K." Club, "L" Club, Sextette, and Kappa Phi Delta Sorority. GUY came to us from Emory. He is vice-president of Alpha Psi Omega. He is a member of the "Y" Cabinet, M.S.M., and the Curtain Raisers. He served as president of the Town Boys' Club in '51. NELL is a transfer from Rhinehardt College. She is a member of the Chapel Choir, Art Club, "P.K." Club, "L" Club, and Alpha Kappa Theta Sorority. She was a member of the French Club in '50, '51. ALICE is secretary of the Senior Class, Associate Editor of the QUADRANGLE, a member of the Town Girls' Club, Honors Club, and Kappa Tau Theta Sorority. She is listed in *Who's Who in American Colleges and Universities*. She was a member of the Chapel Choir.

Never a dull moment with these popular Seniors! CAROLYN joined up as a Junior, coming from Andrew College. She is president of the Christadelphians, a member of the "Y" cabinet, "P.K." Club, Curtain Raisers, M.S.M., and Alpha Kappa Theta Sorority. DOT is also a transfer from Andrew College. She is a member of the Chapel Choir, "P.K." Club, M.S.M. and Alpha Kappa Theta Sorority. She was a member of I.R.C. in '50, 51. BEVERLY is a member of the Art Club, Town Boys' Club, and the Ministerial Association. He was a member of the French Club in '50, '51. DORIS is treasurer of the Senior Class, a member of the Kiwana Q-Club, M.S.M., Art Club, Curtain Raisers, and Alpha Kappa Theta Sorority. She was a member of the Christadelphians, the French Club, and the I.R.C.

Senior

RAYMOND and WAYNE add welcomed masculinity to the campus! The former is president of the Art Club. He is a member of the Town Boys' Club and the Ministerial Association. He was a member of the French Club in '50, '51. The latter is vice-president of the Curtain Raisers. He, too, is a member of the Town Boys' Club and the Ministerial Association. He is also a member of Alpha Psi Omega.

This funsome foursome is always ready for a "midnight snack." DORIS is president of the Student Government Association, a member of the Honors Club, "L" Club, W.A.A. Council, and the Kappa Phi Delta Sorority. She is listed in *Who's Who in American Colleges and Universities* and is a *Senior Superlative*. She has been treasurer of the "Y", treasurer of the Christadelphians, and vice-president of the M.S.M. MYRANELLE is president of the Kappa Phi Delta Sorority. She is a member of the M.S.M., "L" Club, Chapel Choir, Student Government Association, and the *Scroll* staff. She was also a member of the I.R.C. ADDIE is editor of the *Scroll*, vice-president of the "L" Club, and Senior vice-president of the Student Government Association. She is also a *Senior Superlative*. She is vice-president of the Christadelphians, a member of the Curtain Raisers, and Kappa Phi Delta Sorority. She has served on the Student Council for three years, was Freshman representative to the "Y" and a member of the Harmonettes. BOBBIE was a weleomed addition to our class, coming to us as a Junior from Young Harris College. She is Business Manager of the QUADRANGLE, *a Senior Superlative*, and Maid of Honor to the MayQueen. She is a member of the B. S. U. and Kappa Phi Sorority. She served on the Student Government Association in '50, '51.

Informals

JUNE is president of the Y. W. C. A. and a *Senior Superlative*. She is a member of the *Scroll* Staff, the Student Government Association, and the Kappa Phi Delta Sorority. She has served as president of the B.S.U., treasurer of the W.A.A., vice-president of the Junior Class and vice-president of the "L" Club. She has also been a member of the "Y" cabinet and the Christadelphian cabinet. JIMMY, our favorite "little minister," is a member of the Town Boys' Club and the Ministerial Association. JANIS is President of the Methodist Student Movement. She is also a member of the Chapel Choir, the Curtain Raisers, the Christadelphians, the Sextette, and the Alpha Kappa Theta Sorority. She is an honorary member of the Y.W.C.A. Cabinet.

The sun invariably shines when these three get together. DOT is Editor of the QUADRANGLE, president of the Senior Class and the Inter-sorority council. She is also Senior Representative to the W.A.A., a *Senior Superlative*, and a member of the "L" Club. She was president of the Kappa Tau Theta Sorority in '50, '51. She was also a member of the Art Club, "N.N." Club, French Club, B.S.U., and the Advertising Staff of the '50, '51 QUADRANGLE. Lucky JACK is vice-president of the Town Boys' Club and the Senior Class. ESTHER, "Miss LaGrange College" and May Queen is president of the W.A.A. and the Alpha Kappa Theta Sorority. She is a member of the Student Government Association, Curtain Raiser, Chapel Choir, and "L" Club. She was a member of the *Scroll* Staff, M.S.M. Council, Sextette and the I.R.C.

"A Door Will Open"

Many doors open to you from the very first day you come to La-Grange. One of the major doors is the one which opens and invites you to take an active part in the various organizations on the campus. There is no limit to the number of organizations you may join, and almost every day you hear a familiar cry of "I have three meetings scheduled for the same time." The organizations on the "Hill" provide social and spiritual participation for all.

ORGANIZATIONS

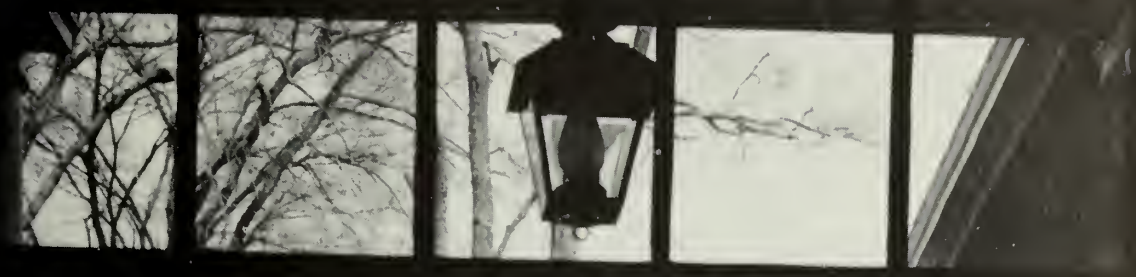

THE QUADRANGLE

So tired! Yes, we're so tired of waiting for people to pay their bills; so tired of begging for advertisements; so tired of missing all the latest movies; so tired of having to say "No" to wonderful date invitations; and last, but certainly not least, we're just *so tired!*

The members of the staff probably aren't the only ones who have suffered since the early fall, though. The poor inhabitants of Hawkes, who have had to listen to the pecking of a typewriter and the raised voices of the staff in Room 210 until the wee hours of morning, were, we feel sure, just as happy as we to see the last copy go off to the publisher.

"Dot" Thrasher.

Bobbie Swanson

Cox, Advertising Mgr.; Swanson, Business

"Fat" and "Angie"

There are so many to whom we are indebted for their splendid cooperation that it would be impossible to list them all. However, we wish to thank Miss Cross for spending many laborious hours proofreading the copies, "Fat" Johnson for coming rain or shine to make the numerous pictures, and Mr. Johnny Long for his patience and understanding and his much-needed assistance toward making our annual a success.

Don't be surprised if, when you ask a member of the 1952 staff about the annual, she begins pulling her hair and flies into a temper tandrum. Seriously though, we have enjoyed working on the annual staff, and we sincerely hope that this edition of the *Quadrangle* meets

LaGrange College
Lewis Library

Mgr.; Thrasher, Editor; Norris, Associate Editor; Dobbs, Photographic Editor; McClung, Art Editor.

with your approval. We also hope that in future years you will often look into this annual and draw from its pages many cherished memories.

To the staff of the 1953 Quadrangle we extend our most heartfelt sympathy! We leave to them a box of aspirins, a ton of patience, and a barrel of energy. We also suggest that they adopt as their theme song, "I'll Never Be Free."

ADVERTISING STAFF
Carter, Hoxsie, Adams, Cox, Thornton, Carter.

"I've been working on the annual!"

First Row: Pate, Alexander, Summers, McLemore. *Second Row:* Summers, Bateman, Beggs, Brady, Truitt, Etchison, Cotton, Maxwell, Preston.

STUDENT GOVERNMENT

The Student Government Association, based on powers and laws granted by the president and faculty, is the democratic symbol of student life on the campus. Every student is a member of the Association and with the aid of the Student Council, the Association seeks to uphold the high standard of living and scholarship that characterize the highest and best Christian living on the "Hill."

During the period of orientation the Student Government seeks to make all new students feel "at home" on our campus and help them become a vital part of the student body.

The foremost aim of the Student Government is to be a friend in the truest sense of the word– to make honor, truth, cooperation, and service the byword of not only our college days but our future lives.

President, Doris Alexander; Senior Vice-President, Addie Summers; Junior Vice-President, Babs Bateman.

"I, Freshie, Take Thee, Junior."

Evelyn Ream

OFFICERS

DORIS ALEXANDER	*President*
ADDIE SUMMERS	*Senior Vice-President*
BABS BATEMAN	*Junior Vice-President*
BARBARA COTTON	*Secretary*
ELLYN ETCHISON	*Treasurer*
MYRANELLE PATE	*Senior Representative*
ERLENE TRUITT	*Junior Representative*
SARA ANN MAXWELL	*Sophomore Representative*
ESTHER McLEMORE	
JUNE BEGGS	*Honorary Members*

Freshman Reception
Fire Demonstration

Beggs, Thrasher, Lunsford, Mooney, Winn, McLemore, Alexander, Starr, Tanner, Linch, Gurley, Maxwell, Sprayberry.

WOMEN'S ATHLETIC ASSOCIATION

Maxwell and Adams.

The purpose of the Women's Athletic Association is to promote interest in sports, physical development, and good sportsmanship on "The Hill." This association is composed of all the girls on the campus, working together under the expert supervision of our physical education instructor and the leadership of our council.

First Row: Thrasher, Beggs, Summers, Smith, Linch. *Second Row:* Mooney, Maxwell, Cox, Sells, Dobbs, McLemore. *Third Row:* Gurley, Hitt. *Fourth Row:* Perkerson, Starr. *Fifth Row:* Alexander, Pate. *Sixth Row:* Deal, Tanner. *Seventh Row:* Etchison, King.

THE "L" CLUB

The "L" Club is made up of girls who have won their letters by active participation in college sports. During the year this club enjoys such diversions as over-night camping trips and hikes.

ATHLETIC ASSOCIATION OFFICERS

ESTHER McLEMORE	*President*
AILENE MOONEY	*Vice-President*
CATHERINE TANNER	*Secretary*
SARAH ANN MAXWELL	*Treasurer*
DOROTHY THRASHER	*Senior Representative*
FAYE LINCH	*Junior Representative*
ANNETTE GURLEY	*Sophomore Representative*
FRANCES BRADY	*Freshman Representative*
VIRGINIA SPRAYBERRY	*Freshman Representative*
MARY STARR	*"L" Club Representative*
DORIS ALEXANDER	*Honorary Member*
JUNE BEGGS	*Honorary Member*

McLemore and Thrasher.

First Row: Linch, Tolbert, Chalker, Summers, Etchison. *Second Row:* Haye, Beggs, Pate, Bateman, Miss Epps, *Advisor.*

THE SCROLL

The Scroll is a literary magazine published three times a year by the students of LaGrange College. Short stories, essays, poems, and reviews may be submitted, and the best are selected for publication.

Each year a group of students, never more than four in number, is chosen for the *Scroll of Fame.* Selected for their outstanding contributions, these students are honored by having their pictures framed and hung in the English Room.

ADDIE SUMMERS
Editor

BABS BATEMAN
Business Manager

Officers: Spikes, Gurley, Truitt, Orr, Steed.

The Kiwana-Q Club represents the Home Economics Department. It is composed of girls whose major is Home Economics, and other girls who are interested in the field. The aim of the club is to further interest in all phases of homemaking, as well as to promote leadership and friendship among all Home Economics students.

OFFICERS

RITA STEED	*President*
ANNETTE GURLEY	*Vice-President*
VIVIAN ORR	*Secretary*
ERLENE TRUETT	*Treasurer*
DOT SPIKES	*Scrapbook*

KIWANA Q CLUB

First Row: Robertson, Crow, Steed, Spikes. *Second Row:* Abbott, Orr, Truitt. *Third Row:* Sprayberry, Thornton, Gurley, Lott.

Under the direction of Miss Irene E. Arnett the Speech Department has become one of the most outstanding organizations on our campus. The purpose of the Curtain Raisers is the general training of all persons who will use speech in their work, and also the intensive training of those who intend to enter professional work.

THE CURTAIN RAISERS

PEG 'O MY HEART
Maxwell, Grover, Dobbs.

Our season opened this year in October with *One Foot in Heaven*, starring Mary Sherwood and Guy Sharpe.

Peg O' My Heart was presented as a charity play in December, starring Sara Ann Maxwell and Norman McClellan.

To provide good and entertaining drama for LaGrange the Curtain Raisers sponsored the Barter Players from Abingdon, Virginia, on January 17, in their brilliant production of Shakespeare's *The Merchant of Venice.*

Next on the schedule was *House Beautiful*, a memorable story of true love, starring Joy Sloan.

The Heiress was presented in March, starring Joanne Good.

First Row: McClellan, Starr, Cleaveland, Melson, Arnett, Chalker, Hester. *Second Row:* Smith, Sloan, Sherwood, Cotton, Adams, Reynolds, Tolbert, Perkerson, Bateman, Etchison, Good, Moore, Deal, Smith, Dobbs, Douthit, McLemore, Williams.

OFFICERS

MARY LOU CLEAVELAND	*President*
WAYNE GROVER	*Vice-President*
FRANCES CHALKER	*Secretary*
MARY STARR	*Treasurer*

PEG 'O MY HEART

ONE FOOT IN HEAVEN

First Row: Smith, Cotton, English, Tanner, Pate, Gilbert, McLemore, Barfield, Haynes, Hooks. *Second Row:* Maxwell, Griffin, Linch, King, Sells, Jennings, Haye, Wright, Doby. *Third Row:* West, Moody, Perkerson, Manning, King, Dobbs, Bateman, Moore, Starr, Smith, Lehmann.

THE CHAPEL CHOIR

Tanner, Pate, McLemore, Barfield

OFFICERS

BETTE BARFIELD	*President*
ESTHER McLEMORE	*Vice-President*
MYRANELLE PATE	*Secretary*
CATHERINE TANNER	*Treasurer*

"Madame"

The Chapel Choir is composed of thirty-two voices carefully selected and blended to obtain the highest quality of singing, under the direction of "Madame," Miss Elizabeth Gilbert. The choir rehearses four times a week in preparation for engagements.

One of the highlights of the year was the presentation of "Stabat Mater" by Pergolesi, given in April by the Chapel Choir and the Emory-at-Oxford Glee Club.

The choir has given sacred concerts in several towns in Georgia. In addition the choir made a tour of several cities in Georgia during the early part of April.

A WALTZ DREAM

First Row: Smith, Copeland, Smith, Hester. *Second Row:* Singleton, Brown, McClellan, Johnson. *Third Row:* Cook, Stagg, Sharpe. *Fourth Row:* Stroud, Prather, Parker, Cook. *Fifth Row:* Wright, Odom, Collinsworth. *Sixth Row:* Fowler, Ferguson, Hester, Smith.

OFFICERS

CHARLES JOHNSON	*President*
JIMMY HESTER	*Vice-President*
NORMAN McCLELLAN	*Secretary-Treasurer*

The Town Boys' Club is composed of men students who attend the college from LaGrange or the surrounding area. The Club is continually growing larger year by year and we hope it will continue to increase in size and achievement.

This year we have a drive on to make our room the most attractive on the campus. The fact that we have a Town Boys' Club makes us feel that we have a greater part in the life of the campus.

T O W N B O Y S

First Row: Holmes, Cleaveland, Preston, Knight. *Second Row:* Crozier, Adams, Cox, Cofield, White, Norris.

OFFICERS

WANDA COX	*President*
BARBARA HARRIS	*Vice-President*
EVE PRESTON	*Secretary & Treasurer*

The town girls at L. C. are becoming more active in campus affairs than ever before. This year for the first time the group had two representatives to the Student Government Association.

The town girls enjoy frequent social gatherings and parties. It is the purpose of this organization to promote harmony and cooperation between its members and the campus students.

T O W N G I R L S

THE HARMONETTES

First Row: **Abbott, Mayfield, Ream, Orr, Flood, Wilson.** ***Second Row:*** **King, Piper, Brady, Winn.**

Directed by Mrs. Melba K. Day, the Harmonettes welcome into their group anyone of the students who is interested in singing.

ART CLUB

The Art Club is composed of art majors and all those interested in art. The activities of the members of the Art Club are not confined to meetings, but are in evidence everywhere on the campus—in exhibitions, posters, signs, and on bulletin boards.

Reynolds, Robertson, McClung, Haye, Cook, B., Cook, R., Truett, King.

Beauties??? And the Beast

Look at that Mayfield—another canasta!

"Freshmen, meet the WHEELS on the campus."

"AND we shall play tennis *here* someday . . . "

I must say—"it IS Victory for Mrs. 'J' "

"We'll have a blue room?????"

"And can *you* do the hula, hula?"

"In The Still of The Night"

The religious organizations make a major contribution to campus activities. While the physical education department aids in the development of a sound body and the academic department provides food for learning, the religious organizations strive to promote the spiritual growth of all the students. Every girl holds membership in one or more of the religious organizations.

RELIGIOUS ORGANIZATIONS

First Row: Dobbs, English, Smith, Sloan, Deal, Lehmann. *Second Row:* Bohannon, Piper, Alexander, Tanner, Perkerson, Beggs, Sharpe, Cross, Chalker, Douthit, McClung, Wright. *Third Row:* Starr, Tolbert.

Piper, Bohannon, Perkerson, Beggs.

Y. W. C. A.

OFFICERS

JUNE BEGGS	*President*
CAROLYN BOHANNON	*Vice-President*
MATTIE PERKERSON	*Secretary*
KATHRYN PIPER	*Treasurer*

The Young Women's Christian Association is directed by a cabinet composed of the officers, the heads of the seven committees, the presidents of other major campus organizations, and a faculty advisor.

Every L. C. student is a member of our Y.W.C.A. and is given an opportunity to serve through some phase of committee work.

Through the "Y" the student becomes aware of world affairs and the needs of people in other countries as well as here in LaGrange. The students support a French child, Nellie Moulard, and contribute generously to the World Student Service Fund and C-A-R-E.

The spiritual side of the students' life is nurtured through Vespers, a short devotional period after supper, and meditations from 10:15 to 10:30 in the Little Chapel. "Thought for the Day" is placed daily near the Y Bulletin Board. To provide for other facets of the students' personality, the "Y" entertains students and faculty at parties, presents various guest artists at Sunday afternoon concerts, and holds a spring planning retreat.

"We unite in the desire to realize a full and creative life through a growing knowledge of God."

"Swing your partner."

Lelia, Marie and Frances resolve to read more.

Worth, Riddle, Cook, Simpson, Greene, Johnson, Ozley, Melson.

Founded 1948

OFFICERS

JOHN OZLEY	***President***
CHARLES JOHNSON	***Vice-President***
WINTON CARLOCK	***Secretary-Treasurer***
DR. D. P. MELSON	***Advisor***
DR. HOWARD WORTH	***Advisor***

The Ministerial Association is composed of students who are preparing themselves for the ministry. Since this group includes members of different faiths, we have organized this association in order to enjoy the opportunities of fellowship, and to share our Christian experiences with one another. By working together, we feel we can be more active on the campus and render a better service to the college community.

THE MINISTERIAL ASSOCIATION

First Row: **Bohannon, Sloan, Smith, Chalker, Manning.** *Second Row:* **Wright, Summers, Hitt.** *Third Row:* **Melson, Tanner, Alexander, Beggs, Smith, Douthit, Worth.**

OFFICERS

CAROLYN DOUTHIT	***President***
ADDIE SUMMERS	***Vice-President***
PEGGY SMITH	***Secretary***
FRANCES CHALKER	***Treasurer***

The members of this group are the religion majors of LaGrange College. They provide opportunities for Christian fellowship with each other and strive to share their experiences with others on "The Hill." They also serve in every possible way in the churches of LaGrange. Their purpose is to live and grow as "Sisters of the Christ."

CHRISTADELPHIANS

First Row: **Abbott, Douthit, Hooks, King, Haye.** *Second Row:* **Barfield, Douthit, Hale, Sells, King.** *Third Row:* **Haye, Moore, Manning, Maxwell.**

"P.K." means Preachers' Kids—the only organization on the hill that you have to be born into!

"P. K." CLUB

B. S. U.

The Baptist students on the hill make up the Baptist Student Union. Through this organization the students keep in contact with the local Baptist churches.

First Row: **Starr, Swanson, Beggs, Preston, Tolbert.** *Second Row:* **Haye, Mahle, Mooney, Haye, McCarty.**

First Row: Linch, Douthit, Sells, Reynolds, Deal, Peavy. *Second Row:* Smith, Sharpe, English, Truitt, Miller, Bohannon, Flood, Alexander, Pate, Chalker.

M. S. M. COUNCIL

The Methodist Student Movement is an organization composed of all the Methodist students on "The Hill," led by the M.S.M. Council. The LaGrange College chapter is affiliated with the Georgia State Conference for Methodist College Students. Our activities include work in the local churches, such as devotionals for Sunday School and Methodist Student Fellowship work on Sunday nights, and arranging worship centers for the revival services of the church. We also sponsor an inter-collegiate deputation program, and various projects on the college campus.

"Ever to be of the best; pre-eminent over all others."

To each girl on the campus her own sorority is the best. She has a deep sense of pride and loyalty for her sorority. In order to promote goodwill among the sororities there is an Inter-Sorority Council which governs sorority activities. In addition to the Greek Societies for social purposes, we have one dramatic fraternity, which is composed of both girls and boys who have done outstanding work in the Speech Department.

"To keep the past alive in memory."

GREEK LETTER SOCIETIES

First Row (down steps): King, Haynes, Tatum, Mahle, Harris, Sprayberry, Linch. *Second Row:* Adams, Chappell, Tolbert, King, West, McLemore. *Third Row:* Moody, Douthit, Hart, Haye, Bateman, Chalker, Andrews. *Fourth Row:* Douthit, Hooks, Haye, Truett, Reynolds, King. *Fifth Row:* Moore, Perkerson, Mooney, Sloan, Smith, Dobbs.

McLemore, Mooney, Smith, Bateman.

AKΘ

"A.K.O.! A.K.O.!

When fun and duty clash . . .

Let duty go to smash!"

On Field Day the green and white colors are evidence that the A.K.O.'s combine fun and duty with their "do or die" spirit.

A.K.O.! A.K.O.!

OFFICERS

ESTHER McLEMORE	*President*
AILENE MOONEY	*Vice-President*
BABS BATEMAN	*Secretary*
PEGGY SMITH	*Treasurer*

First Row: Cleaveland, Norris, Jennings, Peak, Williams. *Second Row:* Cleaveland, Thornton, Thrasher, Good.

KTΘ

"Birds of a feather flock together."

The K.T.O. is noted for its unity. Though the group is small, the bond of devotion between K.T.O. sisters is very strong.

Our fun consists of everything from won-der-ful house parties at Pine Mountain to picnics and midnight feasts.

Indeed we are "Birds of a Feather" and we are extremely proud of our sorority.

OFFICERS

MARY LOU CLEAVELAND	*President*
JOANNE GOOD	*Vice-President*
DOT THRASHER	*Secretary*
DORIS WILLIAMS	*Treasurer*

Thrasher, Good, Cleaveland, Williams.

KΦΔ

You name it; we've got it!
Pretty girls
Intellect, Talent

Kappa Kappa Kappa Phi,
We will always sing your glory.
Ray! Ole' Kappa Phi!

Kappa Kappa Kappa Phi,
We think you're hunkidory—
Ray! Ole' Kappa Phi!

Peavy, Tanner, Pate, Starr.

OFFICERS

MYRANELLE PATE ..... ***President***
MARY STARR ..... ***Vice-President***
CATHERINE TANNER ..... ***Secretary***
BETSY PEAVER ..... ***Treasurer***

First Row: **Summers, Smith, Pate, Starr, Swanson, Sells, Summers.** ***Second Row:*** **Piper, Barfield, Doby, Abbott, Smith, Collins.** ***Third Row:*** **Flood, Lehmann, Beggs, Tanner, Griffin.** ***Fourth Row:*** **Peavy, Brady, Cotton, Sherwood, Winn, Cole.** ***Fifth Row:*** **Orr, White, Wright, Wilson, Ream.** ***Sixth Row:*** **Alexander, Etchison, Hitt, Adams, Bohannon, Hoxsie, Moore.**

Perry, Maxwell, Cox, Steed.

OFFICERS

WANDA COX	*President*
JEAN PERRY	*Vice-President*
RITA STEED	*Secretary*
SARAH ANN MAXWELL	*Treasurer*

Our purpose, "to have the best time possible," was fulfilled this year at our Ranch where we enjoyed a night of fun and frolic. When we don our purple and white bonnets you know we are loyal Delta Phi-ers!

First Row: **Holmes, Justice, Preston, Cox, McCarty, Spikes.** ***Second Row:*** **Harris, Gurley, Maxwell, Mayfield, Crow, Perry, Cofield, Sanders, Steed.**

First Row: Sharpe, Sherwood, Good, Williams, Bateman, Hester. *Second Row:* Sloan, Perkerson, Cleaveland, Miss Arnett, *Sponsor*, Starr, Chalker, Dobbs, Maxwell.

ΑΨΩ

Members of the Curtain Raisers who meet qualifications designated by National headquarters are invited to become members of Alpha Psi Omega. This national honorary dramatic fraternity is the only national fraternity which has a chapter on our campus. The members try to uphold the highest dramatic standards.

Bateman, Sharpe, Good, Sherwood, Williams.

Straight from Texas!

"I was dancing with someone."

And the confetti flew!

Merry Christmas, Miss Arnett.

Check those hats!

"Dixieland."

Carnival time!

On the following pages appear those who have been selected by their classmates as the outstanding members of the student body. Others there may have been who were as radiant, as beautiful, as excellent, as praiseworthy—but these are our chosen, our Superlatives.

SUPERLATIVES

Miss LaGrange College

ESTHER McLEMORE

Miss Freshman

MARIE WRIGHT

Superlative

ADDIE SUMMERS

Superlative

BOBBIE SWANSON

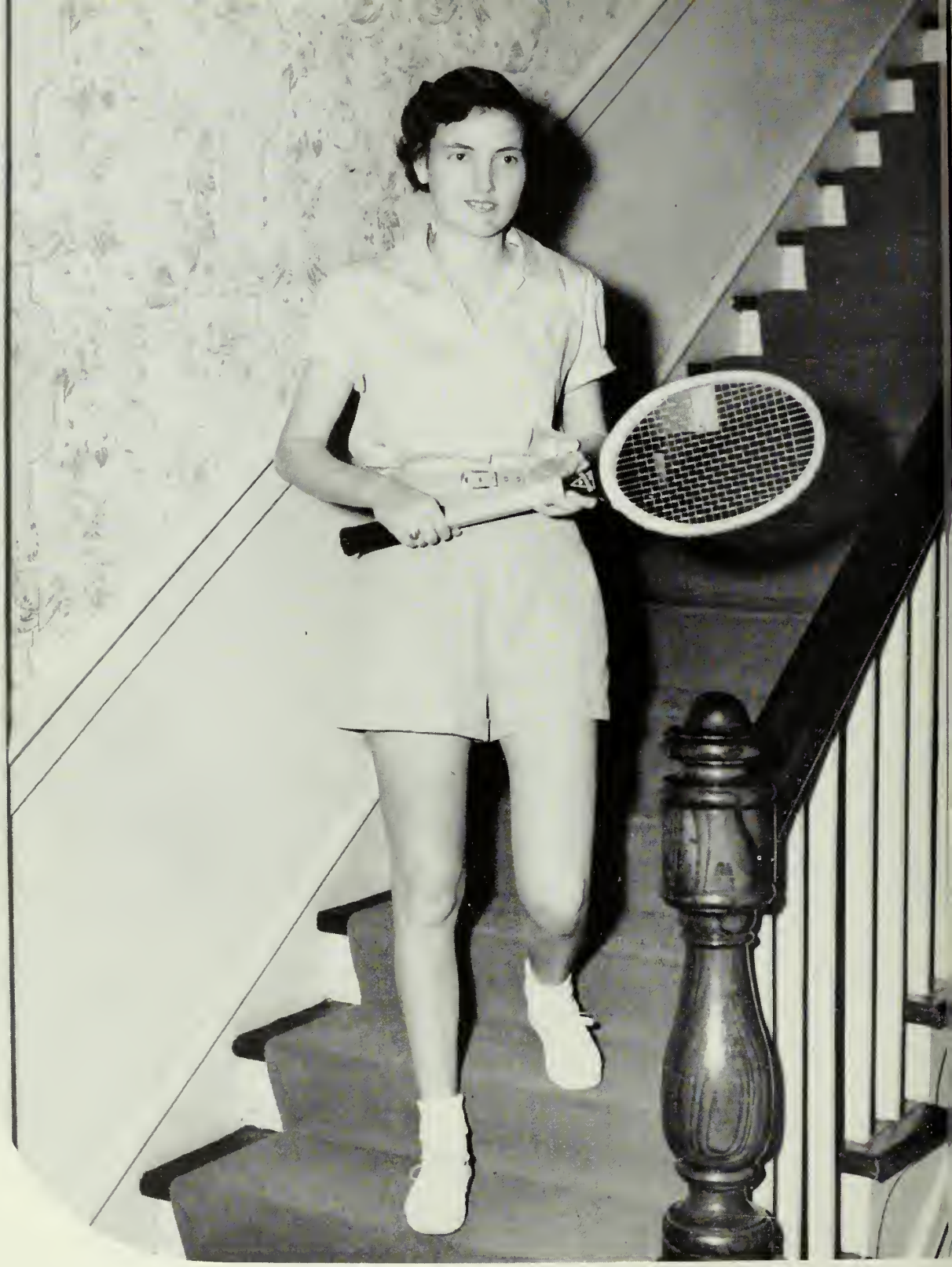

Superlative

DORIS ALEXANDER

Superlative

JUNE BEGGS

Superlative

DOROTHY THRASHER

WHO'S WHO

ALICE NORRIS
EVE PRESTON
DORIS ALEXANDER

In American Universities and Colleges . .

May Court

Maid of Honor ..... BOBBIE SWANSON
Queen ..... ESTHER McLEMORE
King ..... JAX SMITH

Pinnacle

You look at me with youth's wide, eager eyes,
Mirroring the visions of my yesterday;
I who have come so far, have grown so wise,
What can I say to you, what can I say?

You talk to me with youth's exultant lips,
Voicing the hopes that I have known so well;
You who are vibrant to your finger-tips,
What can I tell to you, what can I tell?

Child of the morning, of the wind and dew,
The long road of the years dips into night;
What can I say, what can I say to you?
For where you stand the way is only light.

CARRIE FALL BENSON

To Our Advertisers

The Quadrangle Staff is indeed grateful to you, our advertisers, for your generous support in the publication of our 1952 Quadrangle. We sincerely hope that these ads will prove both profitable and worth while to you. We appreciate your cooperation and interest and sincerely extend to you our best wishes for your continued success.

THE QUADRANGLE STAFF

FABRICS AND YARNS FOR INDUSTRIAL AND HOUSEHOLD USE

THE FULLER E. CALLAWAY MEMORIAL TOWER, erected by the employees of Callaway Mills to commemorate the ideals of the founder of this business, was the inspiration for our trademark. This trademark now symbolizes the spirit of our entire organization. Every product made by Callaway Mills Co., and the service which goes with it, must measure up to high standards of quality if it is to carry the Callaway trademark.

Callaway Mills Company

La Grange, Georgia

DIXIE MILLS

INC.

★

LAGRANGE, GEORGIA

BEHR'S

★

FEATURING NATIONALLY

ADVERTISED MERCHANDISE

"For the Woman Who Cares"

THE CITY OF LAGRANGE

Hinson Colonial House

★

Furniture — Interiors

★

112 Hines Street

LAGRANGE, GEORGIA

LaGrange Hardware Company

"If it's Hardware, we have it"

Phone 5241 210 Bull St.

McClure Cigar & Candy Company

Distributor

Hav-A-Tampa Cigars

LAGRANGE, GEORGIA

LAGRANGE LAUNDRY

Sanitone Cleaners

Dial 5665

"Bundles of Satisfaction"

PENNY'S

Where Savings Are Greater

★

LAGRANGE, GEORGIA

Compliments of

★

BELK-GALLANT COMPANY

LAGRANGE
WEST POINT
NEWNAN
COVINGTON
MANCHESTER
HOGANSVILLE
ROANOKE

GEORGIA HIGHWAY EXPRESS, INC.

"Dependable Motor Express Service"

Telephone 8621

Paul Cole Drug Company

"Prescriptions First"

129 Main St. Phone 7373

LAGRANGE, GEORGIA

LAGRANGE PHARMACY

Prescriptions & Sundries

Dial 5614

Cleveland-Dodd Company

"The Style Center"

LAGRANGE, GEORGIA

West End Grocery Store

"The Only Store in Town with a Breakfast Delivery"

Dial 3828

HOLMES DRUG STORE

The Rexall Store

Phone 7301-2 LaGrange, Ga.

We Appreciate Your Business

BROWN and WILLIAMS

Groceries — Produce — Quality Meats

Phone 4633 112 Bull St.

TAYLOR PLUMBING & ELECTRICAL CO.

Westinghouse Stoves and Refrigerators
Plumbing — Heating — Electrical

Phone 6401 *Sales & Service* 113 Vernon St.

Hammett Furniture Co.

114 Bull Street

LAGRANGE, GEORGIA

Compliments of

WOODINGS GIFT SHOP

Freeman Drug Company

Compliments of

Thornton Tire Company

A B & W DRY CLEANERS AND LAUNDRY

Compliments of

FLING MOTOR COMPANY

216 Bull St. Telephone 3502

LAGRANGE, GEORGIA

MOORE'S JEWELRY STORE

"Your Jewelers"

LaGrange Theatre Buildnig

LAGRANGE, GEORGIA

HARRIS BROTHERS SERVICE STATION

301 Main Street

Dial 8055

W. L. OGLETREE

Jeweler and Watchmaker

Engraving

PHONE 4146

LAGRANGE, GEORGIA

MANSOUR'S

★

Home of

Catalina Suits

Johnson Hardware & Appliance Company

900 Hill Street

LAGRANGE, GEORGIA

Dial 4348

HUNTER-HOWARD FUNERAL HOME

LAGRANGE, GEORGIA

Ambulance Service

Phone 5626

Be Wise, Memorize

PROPANE GAS SERVICE, INC.

Bulk Plant and Office — Peters St.

LAGRANGE, GEORGIA

FRANK TIGNER INSURANCE AGENCY

Insurance and Real Estate

130 Bull Street

Dial 8626

LAGRANGE, GEORGIA

Pope-Trotter Tractor & Implement Co.

John Deere Farm Machinery
Gravely Garden Tractors
Pathfinder Lawn Mowers

Phone 7157 — Hogansville Road

LAGRANGE, GEORGIA

PARKER FURNITURE COMPANY

Bull Street LaGrange, Ga.

Compliments of

S. H. KRESS & COMPANY

LAGRANGE, GEORGIA

"Watch Kress Windows"

5c — 10c — 25c Store

Enjoy

BORDEN'S

Lily Pure

Ice Cream

★

West Point Road

LAGRANGE GEORGIA

THRASH'S SERVICE

Joe Thrash & Grady Bishop

Phone 8381

LAGRANGE, GEORGIA

HANSON'S Air Port Drive-In

★

"Home of Good Food"

★

Dial 8941

★

CULPEPPER & SON

Wholesale Grocers for 25 Years

★

LATEST RECORDS

Classical — Popular

78 & 45 R P M

MELODY MUSIC SHOP

in

FRED INGRAM'S SPORT SHOP

127 Vernon

You're Always Welcome

at

FRED INGRAM'S SPORT SHOP

127 Vernon

FLINK'S FLOWERS

Choice Flowers

16 N. Court Square

Phones: Day, 3531 — Night 4490

LAGRANGE, GEORGIA

Compliments of

LaGrange Loan, Insurance Company, Inc.

Compliments of

ELLIS SERVICE STATION

LaGrange Jewelry Co.

115 Main Street

ALBERT L. ROSSER — *Owner*

Phone 4312

CECIL BURDETTE

★

Typewriters

Adding Machines

Office Supplies

★

2 E. Court Square — Tel. 5077

TROUP COUNTY BARGAIN BASEMENT

Better Shoes at a Lower Price

105 Vernon Street

LAGRANGE, GEORGIA

THE CITY DRUG CO.

33 Court Square

Dial 4641 LaGrange, Ga.

HOWARD'S CLEANERS

124 Bull Street

Dial 3424

Allene's Beauty Shoppe

Dial 7855 904 Hill Street

LaGrange Grocery Company

32 Morgan Street

★

Wholesale Grocers for more than 46 years

LEHMANN Jewelry Company

★

Dial 4931 LaGrange, Ga.

IDEAL CLEANERS & LAUNDRY

L. L. Goode — L. L. Goode, Jr.

Germ-Proof Cleaning

Dial 4656

Compliments of

CHATTAHOOCHEE VALLEY LUMBER COMPANY

Dial 5221

THE DUNSON MILLS

LaGrange, Georgia

MANY YEARS AGO LaGrange was named by one of her first citizens "The City of Elms and Roses"; since that time she has also become the CITY OF COTTON MILLS; and her residents may justly feel a pride in either name.

THE DUNSON MILLS lie on the eastern edge of the city, between the Atlanta and East Point Railroad and the Atlanta Highway, Route 14. Its buildings and grounds are among the most attractive in the South today. The main building and offices are surrounded by a wide expanse of velvety lawns, green the year round, and approximately planted with flowering and evergreen shrubs. The mill building is of red brick with white trim, and has a base planting of shrubbery. The tenement village has some three hundred houses of three- and four-room types, at all times kept freshly painted white, with green trim. Every home is provided with electric lights and running water and has ample room surrounding it for flowers and vegetable gardens, chickens, and a cow if desired. The City of LaGrange now operates in our village a most modern and commodious Grammar School Building for the children in our section. The school is equipped with a splendid kitchen and cafeteria, and has a beautiful auditorium. The company operates at its own expense a well-equipped kindergarten for the small children. The company also furnishes a two-story brick building for use as a meeting place for clubs, lodges, and community gatherings.

A full-time graduate nurse is regularly employed by the company for the welfare of its employees and their families, and group life insurance at a very low rate is provided for all those who wish it.

The company a few years ago built two modern brick churches, one of Old English and one of Colonial design, and besides furnishing light, heat and janitor service for the congregations using the buildings, also contributes substantially to the support of the resident pastor.

The Dunson Mills extend greetings and good wishes not only to the LaGrange College Seniors of 1952 but to all girls on the hill.

Troup County Co-Op Dairies, Inc.

314 Main St. Dial 3533

Grade "A" Pasteurized

Dairy Products

"Better Milk for Better Health"

LAGRANGE, GEORGIA

IT'S A PLEASURE!

To help in solving your shoe problems at all times

Shoes for the Entire Family

at

DARDEN-PATTILLO, INC.

127 Main St. LaGrange, Ga.

HUDSON HARDWARE COMPANY

109 Main Street

LAGRANGE, GEORGIA

Dial 4012

HUIE-DOBBS Chevrolet Company

★

LAGRANGE, GEORGIA

WOODING'S

★

College Fashions

★

LAGRANGE, GEORGIA

DANIEL LUMBER COMPANY

LAGRANGE, GEORGIA

318 Main St. Dial 5686

CALLAWAY SERVICE STATION

235 Main Street

Dial 3566

LAGRANGE, GEORGIA

Compliments of

AMERICAN SHOE STORE

LAGRANGE, GEORGIA

Compliments

of

A FRIEND

King Furniture Company

Hill Street at Three Points
Lincoln Street at Hillside
LAGRANGE, GEORGIA

COLONIAL STORES

Your Total Food Bill

is Less

When You Shop C S!

Southern Supply Company

P. O. Box 230

WEST POINT, GEORGIA

"A Complete Line of Sanitary Supplies that will keep your School Buildings looking their best."

Always Welcome

DAVIS PHARMACY

Phone 3535 or 3536

DIXIE WHOLESALE COMPANY

980 Marietta St., N. W.

ATLANTA, GEORGIA

LAGRANGE REALTY and INSURANCE COMPANY

LAGRANGE, GEORGIA

Congratulations

Double Cola Bottling Co.

LAGRANGE, GEORGIA

DeLuxe Cleaning Company

210 Greenwood Street
Phone 7314
LAGRANGE, GEORGIA

Compliments of

WOOD CLEANERS

B and G Department Store

"LaGrange's Second Largest and Fastest Growing Department Store"

Corner of Vernon and Bull — LaGrange, Ga.

★

1941-1952

Our

Eleventh

Year

W L A G

"The Voice of LaGrange"

★

THE HELBURN COMPANY, INC.

★

Air Conditioning and Refrigeration
Restaurant, Drug & Market Equipment

★

412-420 Montgomery Street
MONTGOMERY, ALABAMA
"The House of Service Since 1897"

Compliments of

★

LAGRANGE DAILY NEWS

GROOVER and BARNETTE, INC.

"Hammett and Groover Chapel"
Ambulance Service
Day and Night Service

Dial 3551 LaGrange, Ga.

STAMPS & COMPANY

Wholesale Fruits and Produce

Morgan Street — Phone 703

LAGRANGE, GEORGIA

Telephone 5861 — E. J. Johnson

TROUP ROOFING COMPANY

P. O. Box 357

LAGRANGE, GEORGIA

INDUSTRIAL SUPPLIERS, INC.

Telephones 5636-5637

LAGRANGE, GEORGIA

Distributors of Sweet Sixteen Flour

Stewart Wholesale Hardware Company

LAGRANGE, GEORGIA

20th Century Pickle Chips

Bright and Crispy—
Sweet and Spicy.
Nothing better!

If you cannot purchase this in your home town—write us—P. O. Box J. S., Chicago (90)

Sexton
Quality Foods

D-18

THE KIWANIS CLUB

HUNTER-OWEN FURNITURE COMPANY
South Court Square
Dial 6252

Tel. 3565 117 Vernon St.
TAYLOR-QUILLIAN HARDWARE COMPANY
Feed, Hardware, Paint, Seed, Garden-All Tractors

MADDOX FUNERAL HOME
203 Broad Street
LAGRANGE, GEORGIA
A. HUDSON MADDOX, *Owner*
Phone 8636

LAGRANGE

MINISTERIAL ASSOCIATION

ROTARY CLUB

OF

LAGRANGE, GEORGIA

THE LAGRANGE LIONS CLUB

APPRECIATES

LAGRANGE COLLEGE

◇ ◇ ◇

Your Students Bring Us Fine Programs

Your Dormitories House Our Southern Peach Swimmers

Your Graduates and Your Faculty Elevate Our Community, Our State and Our Nation

Best Wishes to Our LaGrange College!

Q. N. JOHNSON

◇◇◇

Photographer

◇◇◇

403 HARWELL AVENUE

Dial 5845

All Negatives of Annual Pictures on File

College Directory

BOARD OF TRUSTEES

William N. Banks	Grantville, Georgia
P. G. Blitch	C & S Bank, Augusta, Ga.
Cason J. Callaway	Blue Springs Farm, Hamilton, Georgia
Ely R. Callaway	LaGrange, Ga.
Rev. J. Clyde Callaway	1416 Milledge Ave., Athens, Georgia
Dr. W. R. Cannon, Jr.	Emory University, Georgia
Dr. R. C. Cleckler	College, Park, Georgia
George S. Cobb, Jr.	LaGrange, Georgia
Candler Dobbs	30 Broad Street, New York, New York
Dr. Pierce Harris	First Methodist Church, Atlanta, Georgia
Rev. H. C. Holland	1015 E. Rock Springs Rd., Atlanta, Georgia
Rev. George L. King	Monroe, Georgia
Rev. Nat G. Long	Peachtree Road Methodist Church, Atlanta, Georgia
Dr. Edward G. Mackay	Oxford, Georgia
Dan T. Manget	Newnan, Georgia
Miss Tommie Martin	LaGrange, Georgia
J. J. Milam	LaGrange, Georgia
Miss Mary Nix	LaGrange, Georgia
Miss Margaret Pitts	Waverly Hall, Georgia
Lewis Price	LaGrange, Georgia
Dr. Wallace Rogers	First Methodist Church, Atlanta, Georgia
Glen Simpson	P. O. Box 706, LaGrange, Georgia
Rev. W. Rembert Sisson	Wesley Memorial Building, Atlanta, Georgia
M. M. Trotter	LaGrange, Georgia
W. H. Turner, Jr.	504 Broad Street, LaGrange, Georgia
Stuart Witham	Atlantic Realty Company, William-Oliver Building, Atlanta, Georgia
Dr. Waights G. Henry, Jr.	LaGrange College, Lagrange, Georgia
Henry G. Smith	LaGrange, Georgia
Rev. John B. Tate	First Methodist Church, LaGrange, Georgia
Olin F. Fulmer	C & S Bank, LaGrange, Georgia
Woodrow Smith	C & S Bank, Lagrange, Georgia
J. W. Segars	301 Vernon Street, LaGrange, Georgia

College Directory

COLLEGE FACULTY

Miss Irene E. Arnett	606 East Main, Carlinville, Illinois
Dr. E. A. Bailey	621 Broad St., LaGrange, Georgia
Mr. James Bailey Blanks	114 College Ave., LaGrange, Georgia
Dr. Enoch Callaway	310 Broad St., LaGrange, Georgia
Mr. Austin P. Cook, Jr.	205 Waverly Way, LaGrange, Georgia
Miss Kate Howard Cross	Marion, South Carolina
Miss Kathryn Cline	609 Vernon, LaGrange, Georgia
Mrs. Melba Keeble Day	Broad Street Apts., LaGrange, Georgia
Mr. William J. Deal	Cameron Mill Road, LaGrange, Georgia
Miss Iona Dilley	LaGrange College, LaGrange, Georgia
Miss Jennie Lee Epps	Kingstree, South Carolina
Miss Reaunette Everett	Gilmore Street, Waycross, Georgia
Miss Elizabeth Gilbert	204 Broad St., LaGrange, Georgia
Mr. J. Grady Gower	200 Ben Hill St., LaGrange, Georgia
Dr. Christian F. Hamff	1290 Emory Circle, Atlanta, Georgia
Dr. Waights G. Henry, Jr.	LaGrange College, LaGrange, Georgia
Mr. Arthur M. Hicks	202 Ben Hill, LaGrange, Georgia
Mr. Thomas H. John	300 Park Avenue, LaGrange, Georgia
Mrs. Lucille B. Johnson	Grantville, Georgia
Dr. Joseph L. Kovar	Ben Hill, LaGrange, Georgia
Miss Frances Lott	Hoschton, Georgia
Miss Marilyn Lunsford	Clarkesville, Georgia
Dr. D. P. Melson	119 College Avenue, LaGrange, Georgia
Miss Verdie Miller	LaGrange College, LaGrange, Georgia
Mrs. Evelyn Murphy	West Point, Georgia
Dr. W. L. Murray	Greenville Road, LaGrange, Georgia
Miss Rosa Muller	1125 Peachtree St., N. E., Atlanta, Georgia
Miss Jean Ragsdale	Lithonia, Georgia
Miss Mary Taft	LaGrange College, LaGrange, Georgia
Dr. Howard Worth	202 Ben Hill, LaGrange, Georgia
Miss Mildred Wright	107 Johnson Street, LaGrange, Georgia

College Directory

Joan Adams	Boston, Ga.
Joan Adams	Glenn, Ga.
Doris Alexander	791 Orange Terrace, Macon, Ga.
Betty Lou Andrews	Deepstep, Ga.
Bette Barfield	Box 5, Porterdale, Ga.
Babs Bateman	119 West Central Avenue, Madison, Ga.
June Beggs	Lavonia, Ga.
Wayne Boggs	Gabbettville, Ga.
Carolyn Bohonnon	Avery Road, Route 3, LaGrange, Ga.
Hershel Bowen	LaGrange, Ga.
Frances Brady	Jasper, Ga.
Winton Carlock	49 N. Barnard Ave., LaGrange, Ga.
Guy Carter, Jr.	202 Church St., LaGrange, Ga.
Luther Carter	LaGrange, Ga.
Frances Chalker	58 Dixie St., Carrollton, Ga.
Ann Chapell	Tate, Ga.
Peggy Cofield	425 Gordon St., LaGrange, Ga.
Betty Cleaveland	209 McLendon Circle, LaGrange, Ga.
Beverly Cook	LaGrange, Ga.
Raymond Cook	LaGrange, Ga.
Frankie Lee Cole	Route 1, Grantville, Ga.
Annette Collins	Route 2, Hamilton, Ga.
Ronald Copeland	603 South Greenwood, LaGrange, Ga.
Barbara Cotton	Palmetto, Ga.
Wanda Cox	201 Ferrell Drive, LaGrange, Ga.
Nancy Crow	Camilla, Ga.
Nancy Crozier	203 Waverly Way, LaGrange, Ga.
Barbara Daniel	126 Highland Avenue, LaGrange, Ga.
Patty Deal	Pembroke, Ga.
Angeline Dobbs	2791 Lenox Road, Atlanta, Ga.
Carolyn Douthit	Hinesville, Ga.
Janelle Douthit	Hinesville, Ga.
Carolyn Doby	415 Crogan Street, Lawrenceville, Ga.
Janis English	68 Astor Avenue, Forest Park, Ga.
Ellyn Etchison	495 Hardendorf Ave, N.E., Atlanta, Ga.
Mary Jane Flood	Yulee, Florida
Delma Fowler	920 Greenville St., LaGrange, Ga.
Phyllis Gilbert	979 Drewry St., N.E., Atlanta, Ga.
Joanne Good	414 Candler St., Winder, Ga.
Juanita Griffin	2620 Hillcrest Ave., Macon, Ga.
Betty Jo Grubbs	707 Third Ave., Decatur, Ga.
Annette Gurley	521 Piedmont Ave., Rockmart, Ga.
Lee Hale	214 East Harvard Ave., College Park, Ga.
Barbara Harris	North Greenwood Rd., LaGrange, Ga.
Eloise Harris	Manchester, Ga.
Laura Hart	Route 1, Gabbettville, Ga.
Billy Jean Haye	C-67 Forrester Ave., Langdale, Ala.
Geraldine Haye	C-67 Forrester Ave., Langdale, Ala.

College Directory

Eleanor Haynes	1138 Eager Ave.,	Albany, Ga.
Evelyn Hitt	1452 North Ave.,	Atlanta, Ga.
Dorothy Hooks	Garden City,	Savannah, Ga.
Eva Hoxsie	Route 2,	Chipley, Ga.
Lurline Jennings	Route 1,	Fortson, Ga.
Alton Johnson		LaGrange, Ga.
Betty Jo Justice	128 North Main St.,	Cedartown, Ga.
Ann King		Juniper, Ga.
Nell King		Winterville, Ga.
Robbie King		Winterville, Ga.
Lean Pearl Knight		LaGrange, Ga.
Ruth Park Lehman		LaGrange, Ga.
Faye Linch		McDonough, Ga.
Joyce Lynch		LaGrange, Ga.
Giancarlo Lucchesi		Cairo, Egypt
Joann McCarty		Attapulgus, Ga.
Norman McClellan		LaGrange, Ga.
Jeannette McClung	506 Broad St.,	LaGrange, Ga.
Nellie Jo McFall	3272 E. Rosboro Rd., N. E.,	Atlanta, Ga.
Wilma McLane		Hartwell, Ga.
Esther McLemore		Ellerslie, Ga.
Nell Mahle	418 Eighth St.,	East Point, Ga.
Nancy Mayfield	406 S. Thornton Ave.,	Dalton, Ga.
Nancy Jane Manning	1404 Beecher St., N. W.,	Atlanta, Ga.
Sarah Ann Maxwell	432 Mimosa Drive,	Griffin, Ga.
Ginger Moody	113 Gordon St.,	Calhoun, Ga.
Ailene Mooney	16 Second Ave.,	Newnan, Ga.
Mary Anna Moore	Route 3,	Buford, Ga.
Mary E. Moore	Box 262	Thomasville, Ga.
Bruce Morman		LaGrange, Ga.
Alice Paxton Norris	935½ Greenville St.,	LaGrange, Ga.
James E. Odum	Box 24,	Brunswick, Ga.
Vivian Orr		Dalton, Ga.
Lee Osburn	502 Broad St.,	LaGrange, Ga.
John Ozley		Glenn, Ga.
George Parker	606 S. Greenwood St.,	LaGrange, Ga.
Myranelle Pate		Hamilton, Ga.
Martha Peak		Mountain View, Ga.
Betsy Peavy		Byron, Ga.
Mattie Perkerson		Greenville, Ga.
Jean Perry	12 Wright, St.,	Winder, Ga.
Kathryn Piper	Route 5,	Covington, Ga.
Sherman C. Prather	304 Alford St.,	LaGrange, Ga.
Eve Preston	North Greenwood St.,	LaGrange, Ga.
Evelyn Ream	1338 Avon Ave., S. W.,	Atlanta, Ga.
Doris Reynolds	130 Hemphill Rr., S. W.,	Atlanta, Ga.
Jimmy Riddle		Mountville, Ga.

College Directory

Mary Jean Robertson	737 E. Broughton St.,	Bainbridge, Ga.
Saranne Robertson	301 Fairview Drive,	Dalton, Ga.
Mrs. Martha Sammons	Broad St.,	LaGrange, Ga.
Ann Sanders	412 Lincoln St.,	LaGrange, Ga.
Cora Jean Scott	Route 1,	LaGrange, Ga.
Jeanne Sells	1243 Burlington Rd., N. E.,	Atlanta, Ga.
Guy Sharpe		Atlanta, Ga.
Mary Sherwood		Turin, Ga.
James Singleton	103 Gordon St.,	LaGrange, Ga.
Sandra Sivell		Chipley, Ga.
Joy Sloan		Colquitt, Ga.
Ann Smith	2244 Beach Ave.,	Macon, Ga.
Daisy Jean Smith		Hamilton, Ga.
Harmon Smith	207 W. Battle St.,	LaGrange, Ga.
Jax Smith	104 Alford St.,	LaGrange, Ga.
Jack Smith		LaGrange, Ga.
Peggy Smith		Claxton, Ga.
Dot Spikes	637 Northside Drive,	Gainesville, Ga.
Virginia Sprayberry	67 Second Ave.,	Newnan, Ga.
Johnny Stagg	1002 Second Ave.,	LaGrange, Ga.
Mary Starr	Box 147,	Crawford, Ga.
Rita Steed	Georgia Ave,	Winder, Ga.
Charles Stroud	Route 4,	West Point, Ga.
Addie Summers	142 E. Broad St.,	Newnan, Ga.
Gertrude Summers	142 E. Broad St.,	Newnan, Ga.
Bobbie Swanson	Box 146,	Young Harris, Ga.
Catherine Tanner	554 S. Hill St.,	Griffin, Ga.
Jeanette Tatum		White, Ga.
Jean Thornton		Hamilton, Ga.
Dorothy Thrasher		Union Point, Ga.
Leila Tolbert		Greensboro, Ga.
Erlene Truett	414 Fourth Ave.,	Lanett, Ala.
Barbara Ward	1219 Oakdale Rd.,	Atlanta, Ga.
Jennie Davis Warner	105 Dixie St.,	LaGrange, Ga.
Carolyn West	3520 Howard Ave.,	Columbus, Ga.
Jeannine White	Teachers Home,	LaGrange, Ga.
Mildred Whitley	Box 552,	LaGrange, Ga.
Sara Ann Wilson	9 Nimmons St.,	Newnan, Ga.
Doris Williams		Hamilton, Ga.
Jane Winn	320 Holderness St., S. W.,	Atlanta, Ga.
Marie Wright	107 Johnson St.,	LaGrange, Ga.
Mary Lou Cleaveland	Box 157,	Clayton, Ga.
Donald Wright		LaGrange, Ga.
Gary Wagley		LaGrange, Ga.

Williams Furniture Co.
"The Same Furniture for Less"
121-23 Vernon
LAGRANGE, GEORGIA

Compliments of
Alabama Novelty House

THE END!

annuals of distinction . . .

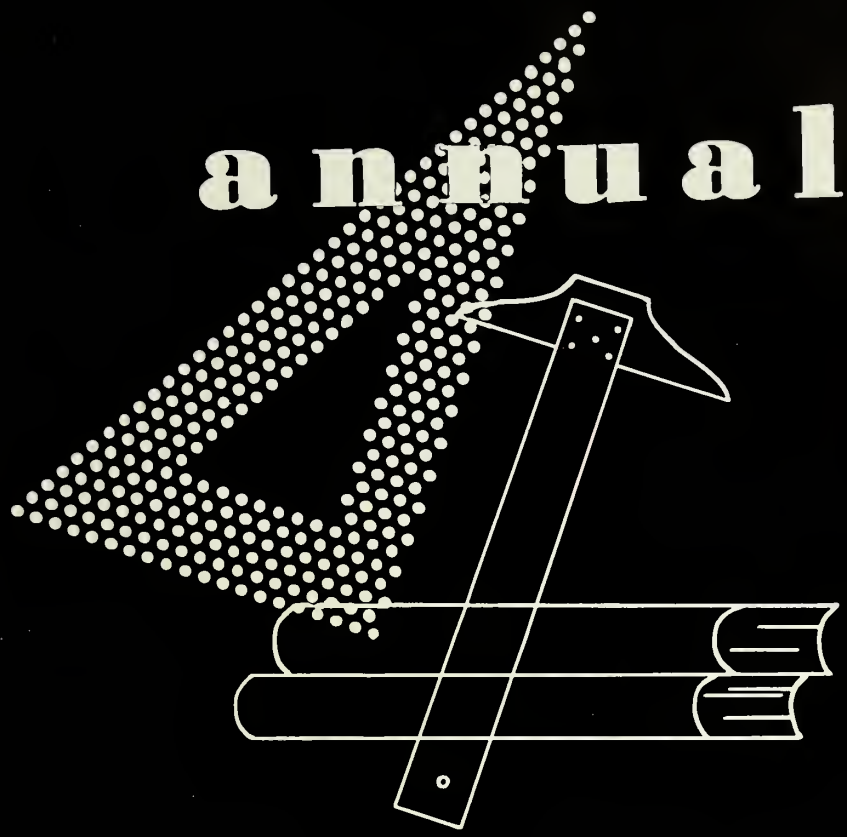

Original layouts, distinctive typography and sparkling reproduction that give your annual the luxurious appearance impossible to obtain by standard layout, mass-production methods.

Bowen, Long & Young, Inc.

110 TRINITY PLACE

DECATUR, GEORGIA
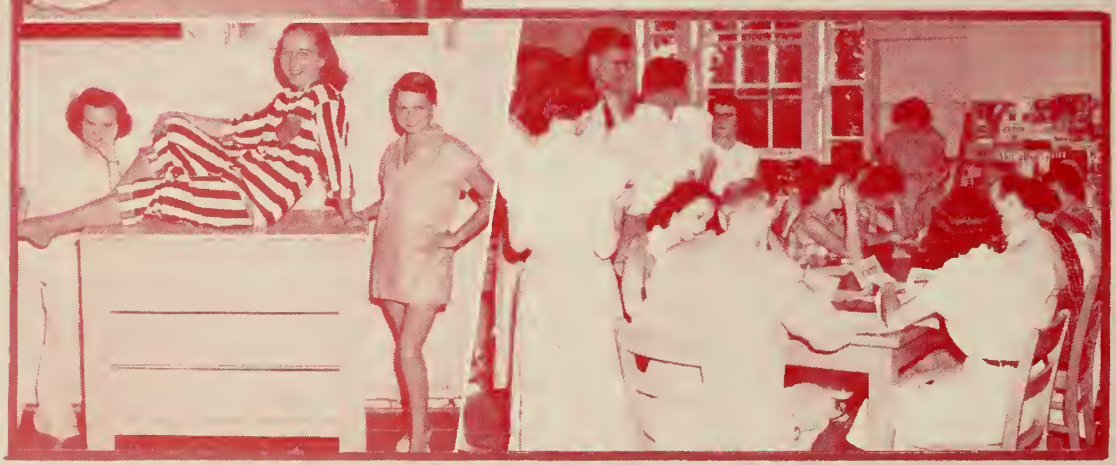
Lewis Library
LaGrange College
601 Broad Street
LaGrange, GA 30240